

Draft Order in Council laid before the Scottish Parliament under paragraph 3(9) of schedule 1 of the Scotland Act 1998 for approval by resolution of the Scottish Parliament.

DRAFT SCOTTISH STATUTORY INSTRUMENTS

2020 No.

CONSTITUTIONAL LAW

REPRESENTATION OF THE PEOPLE

**The Scottish Parliament (Constituencies and Regions) Order
2020**

Made - - - - - 2020

Coming into force in accordance with article 1(2) and (3)

At the Court at Buckingham Palace, the day of

Present,

The Queen's Most Excellent Majesty in Council

This Order is made in exercise of the powers conferred by paragraph 6(5) of schedule 1 to the Scotland Act 1998(a) and all other powers enabling Her Majesty to do so.

In accordance with paragraph 3(9) of that schedule a draft of this instrument has been laid before and approved by resolution of the Scottish Parliament.

Accordingly, Her Majesty is pleased, by and with the advice of Her Privy Council, to order as follows:

Citation, commencement and interpretation

1.—(1) This Order may be cited as the Scottish Parliament (Constituencies and Regions) Order 2020.

(2) Except for article 4, this Order comes into force on the day after the day on which it is made(b).

(3) Article 4 comes into force on the dissolution of the Parliament.

(4) In this Order “the Act” means the Scotland Act 1998.

(a) 1998 c.46. Schedule 1 was substituted by section 1 and paragraph 1 of schedule 1 of the Scottish Parliament (Constituencies) Act 2004 (c.13). Paragraph 3 of schedule 1 was amended by section 8 of the Scotland Act 2016 (c.11) and section 18(1)(b) of the Islands (Scotland) Act 2018 (asp 12).

(b) By virtue of paragraph 6(7) of schedule 1 of the Scotland Act 1998 the coming into force of this Order does not affect the return of any member to the Scottish Parliament or its constitution until the Scottish Parliament is dissolved.

Constituencies

2.—(1) For the purposes of paragraph 1(2)(c) of schedule 1 of the Act, the constituencies provided for are those which—

- (a) are named in column 1 of the table in schedule 1 of this Order, and
- (b) comprise the areas described for each such constituency in the deposited data.

(2) In paragraph (1)(b) the “deposited data” means the data recorded on the USB memory stick—

- (a) entitled “Interim Review of Scottish Parliament Boundaries at Cardowan by Steps”,
- (b) submitted to the Scottish Ministers on 5 August 2020, and
- (c) deposited with the Scottish Ministers at their offices at St Andrews House, Edinburgh EH1 3DG.

(3) The constituencies are designated as being either county constituencies or burgh constituencies according to the entry in column 2 of schedule 1 opposite each constituency name.

Regions

3. For the purposes of paragraph 2(2) of schedule 1 of the Act, the regions provided for are those which—

- (a) are named in column 1 of the table in schedule 2 of this Order, and
- (b) comprise the combined areas of the constituencies mentioned in column 2 of that table opposite the name of each region.

Revocation

4. The Scottish Parliament (Constituencies and Regions) Order 2014(a) is revoked.

Name
Clerk of the Privy Council

(a) S.I. 2014/501.

SCHEDULE 1

Article 2

Scottish Parliament Constituencies

(other than Na h-Eileanan an Iar, Orkney Islands and Shetland Islands Constituencies)

| <i>Column 1</i> | <i>Column 2</i> |
|-------------------------------------|--------------------|
| <i>Constituency Name</i> | <i>Designation</i> |
| Aberdeen Central | Burgh |
| Aberdeen Donside | Burgh |
| Aberdeen South and North Kincardine | County |
| Aberdeenshire East | County |
| Aberdeenshire West | County |
| Airdrie and Shotts | Burgh |
| Almond Valley | County |
| Angus North and Mearns | County |
| Angus South | County |
| Argyll and Bute | County |
| Ayr | Burgh |
| Banffshire and Buchan Coast | County |
| Caithness, Sutherland and Ross | County |
| Carrick, Cumnock and Doon Valley | County |
| Clackmannanshire and Dunblane | County |
| Clydebank and Milngavie | County |
| Clydesdale | County |
| Coatbridge and Chryston | Burgh |
| Cowdenbeath | County |
| Cumbernauld and Kilsyth | County |
| Cunninghame North | County |
| Cunninghame South | County |
| Dumbarton | County |
| Dumfriesshire | County |
| Dundee City East | Burgh |
| Dundee City West | Burgh |
| Dunfermline | County |
| East Kilbride | Burgh |
| East Lothian | County |
| Eastwood | County |
| Edinburgh Central | Burgh |
| Edinburgh Eastern | Burgh |
| Edinburgh Northern and Leith | Burgh |
| Edinburgh Pentlands | Burgh |
| Edinburgh Southern | Burgh |
| Edinburgh Western | Burgh |
| Etrick, Roxburgh and Berwickshire | County |
| Falkirk East | County |
| Falkirk West | County |
| Galloway and West Dumfries | County |
| Glasgow Anniesland | Burgh |
| Glasgow Cathcart | Burgh |
| Glasgow Kelvin | Burgh |
| Glasgow Maryhill and Springburn | Burgh |

| | |
|--|--------|
| Glasgow Pollok | Burgh |
| Glasgow Provan | Burgh |
| Glasgow Shettleston | Burgh |
| Glasgow Southside | Burgh |
| Greenock and Inverclyde | County |
| Hamilton, Larkhall and Stonehouse | Burgh |
| Inverness and Nairn | County |
| Kilmarnock and Irvine Valley | County |
| Kirkcaldy | County |
| Linlithgow | County |
| Mid Fife and Glenrothes | County |
| Midlothian North and Musselburgh | County |
| Midlothian South, Tweeddale and Lauderdale | County |
| Moray | County |
| Motherwell and Wishaw | Burgh |
| North East Fife | County |
| Paisley | Burgh |
| Perthshire North | County |
| Perthshire South and Kinross-shire | County |
| Renfrewshire North and West | County |
| Renfrewshire South | County |
| Rutherglen | Burgh |
| Skye, Lochaber and Badenoch | County |
| Stirling | County |
| Strathkelvin and Bearsden | County |
| Uddingston and Bellshill | Burgh |

SCHEDULE 2

Article 3

Scottish Parliament Regions

| <i>Column 1</i> <i>Region</i> | <i>Column 2</i> <i>Constituency Name</i> |
|----------------------------------|--|
| Central Scotland | Airdrie and Shotts Coatbridge and Chryston Cumbernauld and Kilsyth East Kilbride Falkirk East Falkirk West Hamilton, Larkhall and Stonehouse Motherwell and Wishaw Uddingston and Bellshill |
| Glasgow | Glasgow Anniesland Glasgow Cathcart Glasgow Kelvin Glasgow Maryhill and Springburn Glasgow Pollok Glasgow Provan Glasgow Shettleston Glasgow Southside Rutherglen |
| Highlands and Islands | Argyll and Bute Caithness, Sutherland and Ross Na h-Eileanan an Iar Inverness and Nairn Moray Orkney Islands Shetland Islands Skye, Lochaber and Badenoch |
| Lothian | Almond Valley Edinburgh Central Edinburgh Eastern Edinburgh Northern and Leith Edinburgh Pentlands Edinburgh Southern Edinburgh Western Linlithgow |
| Mid Scotland and Fife | Midlothian North and Musselburgh Clackmannanshire and Dunblane Cowdenbeath Dunfermline Kirkcaldy Mid Fife and Glenrothes North East Fife Perthshire North Perthshire South and Kinross-shire Stirling |

North East Scotland

Aberdeen Central
Aberdeen Donside
Aberdeen South and North Kincardine
Aberdeenshire East
Aberdeenshire West
Angus North and Mearns
Angus South
Banffshire and Buchan Coast
Dundee City East
Dundee City West

South Scotland

Ayr
Carrick, Cumnock and Doon Valley
Clydesdale
Dumfriesshire
East Lothian
Ettrick, Roxburgh and Berwickshire
Galloway and West Dumfries
Kilmarnock and Irvine Valley
Midlothian South, Tweeddale and Lauderdale

West Scotland

Clydebank and Milngavie
Cunninghame North
Cunninghame South
Dumbarton
Eastwood
Greenock and Inverclyde
Paisley
Renfrewshire North and West
Renfrewshire South
Strathkelvin and Bearsden

EXPLANATORY NOTE

(This note is not part of the Order)

This Order gives effect to the recommendations contained in the Report on Interim Review of Scottish Parliament Boundaries at Cardowan by Steps by the Local Government Boundary Commission for Scotland dated March 2020. The report is available on the Local Government Boundary Commission for Scotland's website (www.lgbc-scotland.gov.uk) and hard copies can also be requested (tel: 0131 244 2001, email: lgbc@scottishboundaries.gov.uk).

The report recommends changes to the constituency and region boundary at Cardowan by Steps, between Glasgow Provan constituency and Coatbridge and Chryston constituency and between Glasgow region and Central Scotland region as set out by the Scottish Parliament (Constituencies and Regions) Order 2014 (S.I. 2014/501). An indicative map of the changes being made to these constituencies and regions is included in this note.

The Order defines the name, status and area of 70 of the 73 Scottish Parliament constituencies and the name and area of each Scottish Parliament region. (The Na h-Eileanan an Iar, Orkney Islands and Shetland Islands constituencies are not included in the Order because schedule 1 to the Scotland Act 1998 ("the 1998 Act"), as amended by the Islands (Scotland) Act 2018, provides for them directly). Other than the changes made to the Glasgow Provan constituency and the Coatbridge and Chryston constituency and between Glasgow region and Central Scotland region, the constituencies and regions are the same as provided by the Scottish Parliament (Constituencies and Regions) Order 2014.

The Order comes into force on the day after it is made (with the exception of article 4). It does not affect the return of any member to the Scottish Parliament or its constitution until the Parliament is dissolved (paragraph 6(7) of schedule 1 to the 1998 Act).

The 70 constituencies are named and defined by article 2 read together with schedule 1. The area of each constituency is described in geographical information system data stored on a USB memory stick deposited with the Scottish Ministers. The USB memory stick is entitled "Interim Review of Scottish Parliament Boundaries at Cardowan by Steps" and sets out the area of each constituency, taking into account the changes recommended by the Local Government Boundary Commission for Scotland. Maps of the boundaries are available on the Local Government Boundary Commission for Scotland's website and hard copies can be requested by writing to the Commission.

Each constituency is (by article 2(3) and schedule 1) given the status of a burgh constituency or a county constituency. That status is relevant to the application of rules governing the conduct of elections to the Scottish Parliament (provided for under section 12 of the 1998 Act).

The regions are named and defined by article 3 read together with schedule 2.

An impact assessment has not been produced for this instrument as no impact on business or the private or voluntary sector is foreseen.

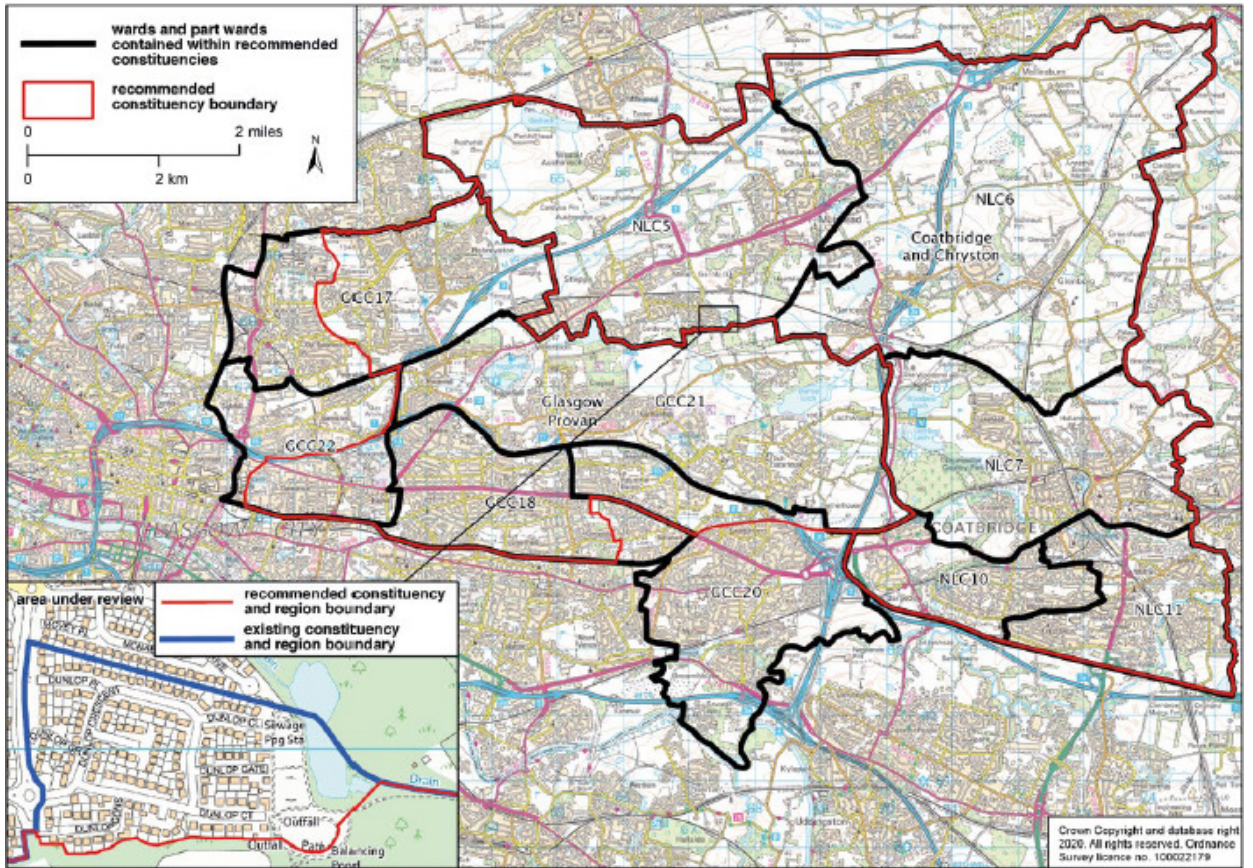

© Crown copyright 2020

Printed and published in the UK by The Stationery Office Limited under the authority and superintendence of Jeff James, the Queen's Printer for Scotland.

£9.75

S202009011003 09/2020 19585

<http://www.legislation.gov.uk/id/sdsi/2020/9780111046296>

ISBN 978-0-11-104629-6

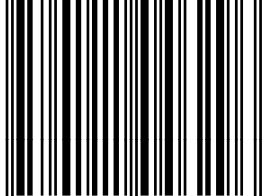

9 780111 046296