

Status: This is the original version (as it was originally made). This item of legislation is currently only available in its original format.

EXPLANATORY NOTE

(This note is not part of the Instrument)

This Instrument confirms a Scheme to construct over the navigable waters of Milton Creek a bridge as part of the highway which is to be constructed from the roundabout joining Swale Way and Ridham Avenue, Kemsley to the roundabout joining Castle Road and Swale Way, Sittingbourne, in the Borough of Swale in the County of Kent.

Status: This is the original version (as it was originally made). This item of legislation is currently only available in its original format.

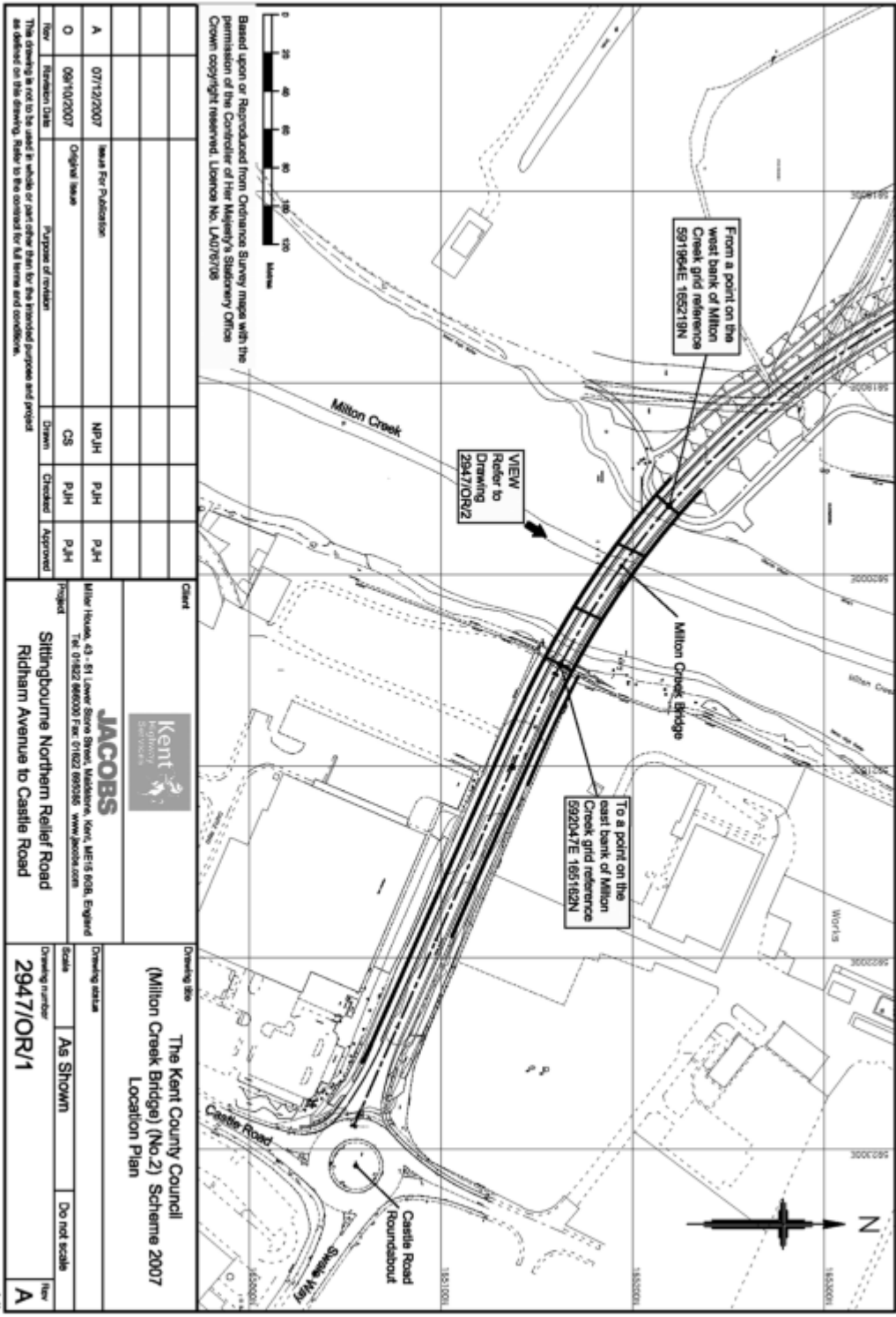

Based upon or Reproduced from Ordnance Survey maps with the permission of the Controller of Her Majesty's Stationery Office. Crown copyright reserved. Licence No. LA076708

| | | | | |
|---|------------|-------|---------|----------|
| Revision | Date | Drawn | Checked | Approved |
| A | 07/12/2007 | NPJH | PJH | PJH |
| O | 09/10/2007 | CS | PJH | PJH |
| Purpose of revision | | | | |
| This drawing is not to be used in whole or part other than for the intended purposes and project as defined on this drawing. Refer to the contract for full terms and conditions. | | | | |

Client

JACOBS
Kent
Infrastructure Services

Milton House, 43 - 51 Lower Stone Street, Maidstone, Kent, ME15 6QB, England
Tel: 01622 866000 Fax: 01622 899288 www.jacobs.com

Project
Sittingbourne Northern Relief Road
Ridham Avenue to Castle Road

| | | | |
|--|-------|----------------|-----|
| Drawing title | | Drawing status | |
| The Kent County Council (Milton Creek Bridge) (No 2) Scheme 2007 Location Plan | | As Shown | |
| Drawing number | Scale | Do not scale | Rev |
| 2947/OR/1 | | | A |

All

Status: This is the original version (as it was originally made). This item of legislation is currently only available in its original format.

