STATUTORY INSTRUMENTS

2000 No. 2871

ROAD TRAFFIC

**The Road Traffic (Permitted Parking Area
and Special Parking Area) (County of
Bedfordshire) (Borough of Bedford) Order 2000**

Made - - - - *23rd October 2000*
Laid before Parliament *23rd October 2000*
Coming into force - - *13th November 2000*

Whereas Bedfordshire County Council has applied to the Secretary of State for an order to be made under paragraphs 1(1) and 2(1) of Schedule 3 to the Road Traffic Act 1991⁽¹⁾ with respect to part of their area and the Secretary of State has consulted the Chief Constable of Bedfordshire in accordance with the requirements of paragraphs 1(3) and 2(3) of that Schedule and the Council on Tribunals in accordance with the requirements of section 8 of the Tribunals and Inquiries Act 1992⁽²⁾;

NOW, the Secretary of State for the Environment, Transport and the Regions, in exercise of the powers conferred by paragraphs 1(1), 2(1) and 3(3) of Schedule 3 to the Road Traffic Act 1991 and of all other powers enabling him in that behalf, hereby makes the following Order:—

Citation and commencement

1. This Order may be cited as the Road Traffic (Permitted Parking Area and Special Parking Area) (County of Bedfordshire) (Borough of Bedford) Order 2000 and shall come into force on 13th November 2000.

Interpretation

2. In this Order—

“the 1984 Act” means the Road Traffic Regulation Act 1984⁽³⁾;

“the 1991 Act” means the Road Traffic Act 1991; and

(1) 1991 c. 40. Schedule 3 was amended by the Road Traffic Act 1991 (Amendment of Schedule 3) (England and Wales) Order 1996 (S.I.1996/500).

(2) 1992 c. 53.

(3) 1984 c. 27. Section 32(4)(a) was amended, and section 45(1) was substituted, by the New Roads and Street Works Act 1991 (c. 22), Schedule 8, paragraph 44. Sections 46(1A), 63A and 101(4A) and (5A) were inserted by the Road Traffic Act 1991, sections 64(2), 44(1) and 67(4) and (6). Section 102(8) was amended by the Road Traffic Act 1991, section 68(3). Section 121A was inserted by the New Roads and Street Works Act 1991 (c. 22), section 168(1) and Schedule 8, paragraph 70.

“the parking area” means the area designated as a permitted parking area and as a special parking area by article 4 of this Order.

Application

3.—(1) Subject to the provisions of paragraphs (2) and (3), this Order applies to the area comprising the following:—

- (a) the area in the borough of Bedford in the county of Bedfordshire situated within the inner edge of the boundary line delineated in black on the plan in Schedule 1 to this Order; and
- (b) that length of the C15 Lovell Road Oakley marked in black on the plan in Schedule 1 from the point where it meets the boundary line referred to in paragraph (1)(a) to the point 1,141 metres west of its junction with the A6 High Street Clapham which is marked “18: C15 Lovell Road Oakely” on the plan in Schedule 1.

(2) This Order does not apply to:—

- (a) that length of the A5134 Cemetery Road marked in black on the plan in Schedule 1 from the point where it meets the boundary line referred to in paragraph (1)(a) to the point where it meets the C70 Ridge Road Kempston which is marked “15: A5134 Cemetery Road” on the plan in Schedule 1;
- (b) that length of the C70 Ridge Road marked in black on the plan in Schedule 1 from the point where it meets the boundary line referred to in paragraph (1)(a) to the point where it meets Hill Rise Kempston which is marked “14: C70 Ridge Road” on the plan in Schedule 1; and
- (c) any part of the A421 Bedford Southern Bypass and its slip roads.

(3) In relation to each road named in column (2) of an item in the table in Schedule 2 to this Order the boundary of the area to which this Order applies shall be taken to pass through the point on that road named in column (3) of the item and accordingly, in so far as there is any inconsistency between this paragraph and the other paragraphs of this Article, this paragraph shall prevail.

Designation of permitted parking area and special parking area

4. The Secretary of State hereby designates the area to which this Order applies as—

- (a) a permitted parking area; and
- (b) a special parking area.

Modification and application of Part II of the 1991 Act

5. Sections 66, 69 to 74, 78, 79 and 82 of, and Schedule 6 to, the 1991 Act shall apply in relation to the parking area and as so applied shall have effect subject to the modifications specified in Schedule 3 to this Order.

Modification of other provisions

6. The 1984 Act shall be modified in relation to the parking area as specified in Schedule 4 to this Order.

Signed by authority of the Secretary of State

23rd October 2000

Keith Hill
Parliamentary Under Secretary of State,
Department of the Environment, Transport and
the Regions

Status: This is the original version (as it was originally made). This item of legislation is currently only available in its original format.

SCHEDULE 1

Article 3

Article 3

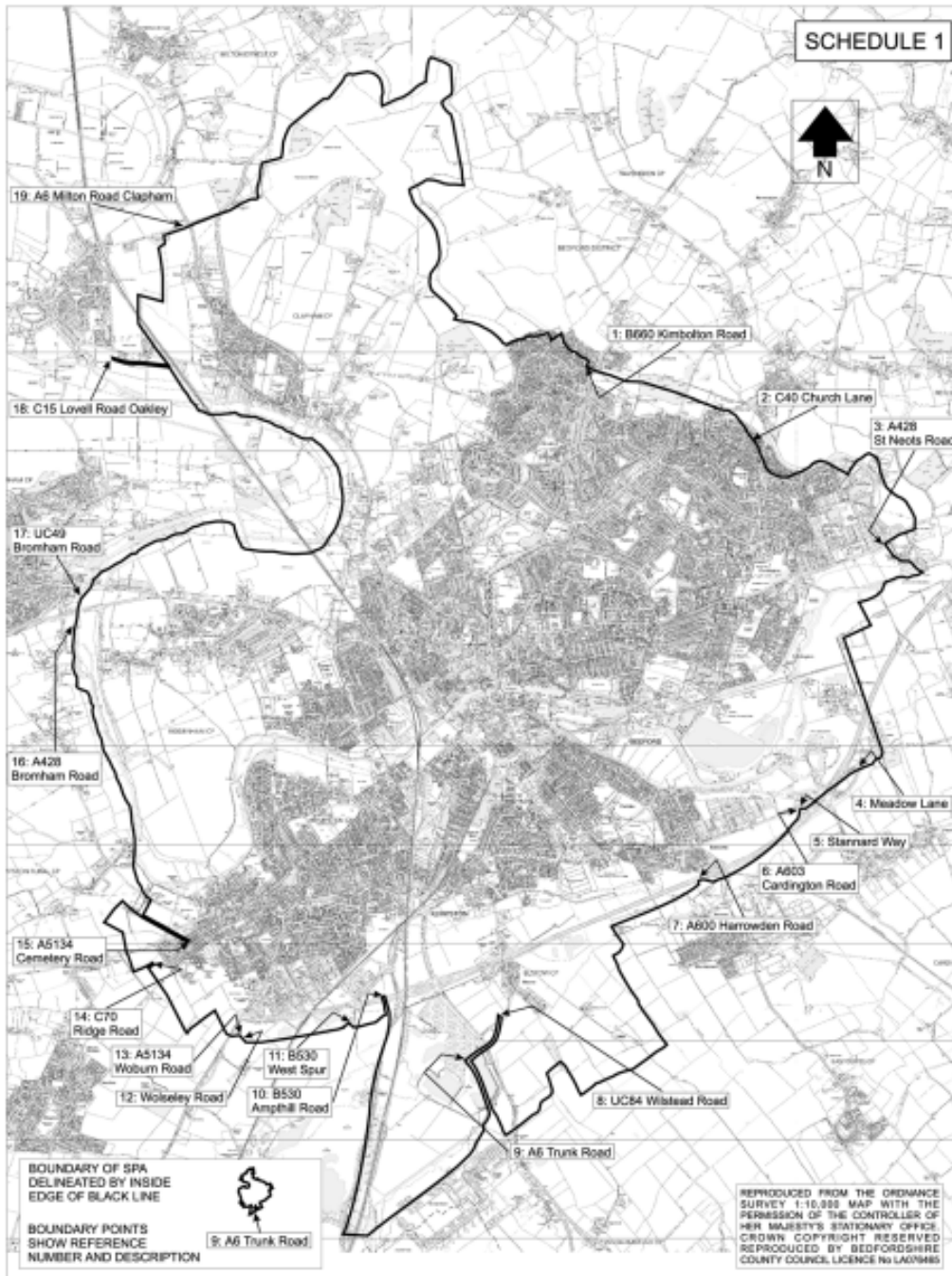

SCHEDULE 2

Article 3(3)

BOUNDARY POINTS

(1) Item	(2) Road	(3) Description
1	B660 Kimbolton Road	At a point where it crosses the Renhold Brook, 385 metres from its junction with Wentworth Drive.
2	C40 Church Lane	At a point where it crosses the Renhold Brook, 95 metres from its junction with Wentworth Drive and North Road.
3	A428 St Neots Road	At a point where it crosses the Renhold Brook, 166 metres from its junction with Norse Road.
4	Meadow Lane	At its junction with the A603.
5	Stannard Way	At its junction with the A421 Bedford Southern Bypass.
6	A603 Cardington Road	At its junction with the A421 Bedford Southern Bypass.
7	A600 Harrowden Road	At its junction with the A421 Bedford Southern Bypass.
8	UC84 Wilstead Road	At a point 580 metres north east of its junction with the A6 Trunk Road.
9	A6 Trunk Road	At its junction with the UC84 Wilstead Road Elstow.
10	B530 Ampthill Road	At its junction with the B530 West Spur.
11	B530 West Spur	At its junction with A421 Bedford Southern Bypass.
12	Wolseley Road	At its junction with A421 Bedford Southern Bypass.
13	A5134 Woburn Road	At its junction with A421 Bedford Southern Bypass.
14	C70 Ridge Road	At its junction with Hill Rise Kempston.
15	A5134 Cemetery Road	At its junction with C70 Ridge Road Kempston.
16	A428 Bromham Bypass	At a point where it crosses the River Great Ouse, 635 metres

Status: This is the original version (as it was originally made). This item of legislation is currently only available in its original format.

(1) Item	(2) Road	(3) Description
17	UC49 Bromham Road	west of its junction with the UC49 Bromham Road. At a point where it crosses the River Great Ouse, 575 metres west of its junction with the A428 Bromham Bypass.
18	C15 Lovell Road Oakley	At a point 1,141 metres west of its junction with the A6 High Street Clapham.
19	A6 Milton Road Clapham	At its junction with the C46 Highfield Road.

SCHEDULE 3

Article 5

MODIFICATIONS OF PROVISIONS OF PART II OF THE ROAD TRAFFIC ACT 1991 APPLIED IN RELATION TO THE PARKING AREA

1.—(1) Section 66 shall be modified as follows.

(2) In subsection (1) the words “in a designated parking place” shall be omitted.

(3) Subsection (2) shall be omitted.

(4) In subsection (3)—

(a) in paragraph (d) for the words “the specified proportion” there shall be substituted “one half”; and

(b) in paragraph (e) for the words “the London authority” there shall be substituted “the parking authority”.

(5) Subsection (4) shall be omitted.

(6) In subsection (5) for paragraph (b) there shall be substituted—

“(b) the parking authority.”

2.—(1) Section 69 shall be modified as follows.

(2) For subsection (1) there shall be substituted—

“(1) Where, in the case of a stationary vehicle, a parking attendant has reason to believe that it has been allowed to remain at rest in any of the circumstances in which a penalty charge is payable under this Act, he or another person acting under his direction may fix an immobilisation device to the vehicle.”

(3) For subsection (8) there shall be substituted—

“(8) In this section “relevant authority” means the parking authority.”

3.—(1) Section 71 shall be modified as follows.

(2) In subsection (1) for the words “a London authority” there shall be substituted “the parking authority”.

(3) For subsection (4) there shall be substituted—

“(4) The grounds are—

Status: This is the original version (as it was originally made). This item of legislation is currently only available in its original format.

- (a) that there were no reasonable grounds for the parking attendant concerned to believe that the vehicle had been permitted to remain at rest in the parking area in circumstances in which a penalty charge was payable;
- (b) that the vehicle had been permitted to remain at rest in the place where it was by a person who was in control of the vehicle without the consent of the owner;
- (c) that the place where the vehicle was at rest was not in the parking area;
- (d) in a case within subsection (1)(d) above, that, by virtue of an exemption given by section 70 of this Act, section 69 did not apply to the vehicle in question; or
- (e) that the penalty or other charge in question exceeded the amount applicable in the circumstances of the case.”

4.—(1) Section 73 shall be modified as follows.

(2) For subsections (1) to (3) there shall be substituted—

“(1) The functions conferred on the parking authorities by this section shall be discharged by them through a joint committee (“the Joint Committee”) which has been set up in pursuance of arrangements entered into under section 101(5) of the Local Government Act 1972⁽⁴⁾ and of which the parking authorities and at least two other local authorities are constituent authorities.

(2) In subsection (1) “local authorities” means authorities which are county or district councils in England or county or county borough councils in Wales in whose areas permitted parking areas or special parking areas have been designated under Schedule 3 to this Act.

(3) The parking authorities shall—

- (a) with the consent of the Lord Chancellor appoint persons to act as parking adjudicators for the purposes of this Act in relation to the parking area;
- (b) provide or secure the provision of accommodation and administrative staff for parking adjudicators so appointed; and
- (c) determine the places at which such parking adjudicators are to sit.”

(3) In subsection (5) for the words “The London authorities” there shall be substituted “the parking authorities”.

(4) Subsections (8) to (10) shall be omitted.

(5) After subsection (12) there shall be inserted the following subsection—

“(12A) The Road Traffic (Parking Adjudicators) (England and Wales) Regulations 1999⁽⁵⁾ shall apply to the parking area as they apply to the areas designated by the Orders listed in the Schedule to those Regulations.”

5. For section 74 there shall be substituted the following section—

(1) It shall be the duty of the parking authority to set the levels of additional parking charges to apply in the parking area.

(2) Different levels may be set for different parts of the parking area.

(3) The levels of additional parking charges set by the parking authority under this section shall accord with guidance given by the Secretary of State whether such guidance is given specifically to the parking authority or to local authorities generally.

(4) Guidance given by the Secretary of State under subsection (3) above may be varied at any time by the Secretary of State.

(4) 1972 c. 70.

(5) S.I. 1999/1918.

Status: This is the original version (as it was originally made). This item of legislation is currently only available in its original format.

(5) The parking authority shall publish, in such manner as the Secretary of State may determine, the levels of additional parking charges which have been set under this section.

(6) In this section “additional parking charges” means penalty charges, charges made by the parking authority for the removal, storage and disposal of vehicles and charges for the release of vehicles from immobilisation devices fixed under section 69 of this Act.”

6.—(1) Section 78 shall be modified as follows.

(2) After subsection (7) there shall be inserted the following subsection—

“(8) Any order made under subsection (2), and any regulations made under subsection (4), of this section shall apply with necessary modifications, including in particular the substitution for references to a London authority of references to the parking authority, in relation to the recovery of Part II debts payable in relation to the parking area.”

7.—(1) Section 82 shall be modified as follows.

(2) For subsection (1) there shall be substituted—

“(1) In this section and sections 66, 69 to 74, 78 and 79 of, and Schedule 6 to, this Act—

“immobilisation device” has the same meaning as in section 104(9) of the Road Traffic Regulation Act 1984;

“the Joint Committee” has the meaning given by section 73(1) of this Act;

“the parking area” means the area designated as a permitted parking area and as a special parking area by the Road Traffic (Permitted Parking Area and Special Parking Area) (County of Bedfordshire) (Borough of Bedford) Order 2000;

“parking attendant” has the same meaning as in section 63A of the Road Traffic Regulation Act 1984;

“parking authority” means—

(a) in relation to a parking place which was provided or authorised under section 32(1) of the Road Traffic Regulation Act 1984, the local authority as defined by section 32(4)(a) in relation to the parking place;

(b) in any other case, the traffic authority (other than the Secretary of State) as defined by section 121A of that Act;

and references to “the parking authorities” are to the Bedfordshire County Council and the Bedford Borough Council;

“penalty charge” means a penalty charge which is payable by virtue of paragraph 3(1) and (2) of Schedule 3 to this Act;

“prescribed” means prescribed by regulations made by the Secretary of State; and

“vehicle hiring agreement” and “vehicle-hire firm” have the same meanings as in section 66 of the Road Traffic Offenders Act 1988(6) (hired vehicles).”

(3) In subsection (5) for the words “the London authority concerned” there shall be substituted “the parking authority”.

8.—(1) Schedule 6 shall be modified as follows.

(2) In paragraph 1(1) for the words “the London authority concerned” there shall be substituted “the parking authority”.

(3) In paragraph 2—

(6) 1988 c. 53.

- (a) in sub-paragraph (1) for the words “the London authority who served the notice on him” there shall be substituted “the parking authority”;
 - (b) in sub-paragraph (2) for the words “in such form as” to the end of the sub-paragraph there shall be substituted “in writing”;
 - (c) in sub-paragraph (3) for the words “The authority” there shall be substituted “The parking authority”;
 - (d) in sub-paragraph (4) for paragraph (c) there shall be substituted—
 - “(c) that the vehicle has been permitted to remain at rest in the parking area by a person who was in control of the vehicle without the consent of the owner;”;and
 - (e) in sub-paragraph (7) for the words “an authority to whom representations are duly made” there shall be substituted “the parking authority when representations are duly made to it”.
- (4) In paragraph 3 for the words “the London authority concerned” in both places where they occur there shall be substituted “the parking authority”.
- (5) In paragraph 4 for the words “the London authority concerned” and for the words “the authority” there shall be substituted “the parking authority”.
- (6) In paragraph 5—
- (a) in sub-paragraph (1) for the words “an authority” there shall be substituted “the parking authority” and for the words “the authority’s decision” there shall be substituted “the parking authority’s decision”;
 - (b) in sub-paragraph (2) for the words “the London authority concerned” there shall be substituted “the parking authority”; and
 - (c) for sub-paragraph (3) there shall be substituted—
 - “(3) It shall be the duty of the parking authority to comply with any direction given to it under sub-paragraph (2) above.”
- (7) In paragraph 6—
- (a) in sub-paragraph (1) for the words “the authority serving the notice” there shall be substituted “the parking authority”; and
 - (b) in sub-paragraph (2)(b)(ii) for the words “the authority concerned” there shall be substituted “the parking authority”.
- (8) In paragraph 7, for the words “the authority concerned” there shall be substituted “the parking authority”.
- (9) In paragraph 8—
- (a) in sub-paragraphs (2)(b) and (5)(d) for the words “the London authority concerned” in both places where they occur there shall be substituted “the parking authority”; and
 - (b) in sub-paragraphs (6) and (7) for the words “the London authority” in both places where they occur there shall be substituted “the parking authority”.

SCHEDULE 4

Article 6

MODIFICATIONS OF THE ROAD TRAFFIC REGULATION ACT 1984

- 1.—(1) Section 46 shall be modified as follows.
- (2) Subsection (1) shall be omitted.
- (3) In subsection (1A) for “Greater London” there shall be substituted “the parking area”.

Status: This is the original version (as it was originally made). This item of legislation is currently only available in its original format.

2.—(1) Section 55 shall be amended as follows.

(2) For subsection (1) there shall be substituted—

“(1) A local authority shall keep an account—

- (a) of their income and expenditure in respect of designated parking places for which they are the local authority and which are in the permitted parking area; and
- (b) of their income from additional parking charges (within the meaning of section 74(6) of the Road Traffic Act 1991) received by them in respect of vehicles found within the special parking area and the expenditure incurred by them in relation to that area by virtue of any provision of Part II of the Road Traffic Act 1991 as it applies in relation to that area.

(1A) As soon as reasonably possible after the end of each financial year the local authority shall forward to the Secretary of State a copy of the account for that year.”

(3) Subsections (3A) and (3B) shall be omitted.

3. In section 63A, in subsection (4) for the words “Greater London” there shall be substituted “the parking area”.

4.—(1) Section 101 shall be modified as follows.

(2) Subsection (4) shall be omitted.

(3) In subsection (4A) for the words “Greater London” there shall be substituted “the parking area”.

(4) Subsection (5) shall be omitted.

(5) In subsection (5A) for the words “Greater London” there shall be substituted “the parking area”.

5.—(1) Section 102 shall be modified as follows.

(2) For subsection (1) there shall be substituted—

“(1) If a vehicle is removed from the parking area in circumstances in which an offence would have been committed but for the provisions of paragraph 1(4) or 2(4) of Schedule 3 to the Road Traffic Act 1991, the local authority shall be entitled to recover from any person responsible, such charges in respect of the removal, storage and disposal of the vehicle, as they may require.”

(3) Subsection (2) shall be omitted.

(4) In subsection (8) in paragraph (b) of the definition of “appropriate authority” for “Greater London” there shall be substituted “the parking area”.

6. In section 142(1) after the definition of “owner” there shall be inserted—

““the parking area” means the area designated as a permitted parking area and as a special parking area by the Road Traffic (Permitted Parking Area and Special Parking Area) (County of Bedfordshire) (Borough of Bedford) Order 2000 and “permitted parking area” and “special parking area” are to be read accordingly;”

EXPLANATORY NOTE

(This note is not part of the Order)

This Order designates a part of the borough of Bedford as both a permitted parking area and a special parking area in accordance with Schedule 3 to the Road Traffic Act 1991.

The area designated is specified in article 3. Article 3(3) and Schedule 2 clarify the extent to which each road which crosses the area boundary is included in the designated area.

The Order also applies with modifications various provisions of Part II of the 1991 Act to the designated area and modifies the Road Traffic Regulation Act 1984 in relation to the designated area.