

1980 No. 415

LOCAL GOVERNMENT, ENGLAND AND WALES

CHANGES IN LOCAL GOVERNMENT AREAS

The Lancaster (Parishes) Order 1980

Made - - - - 20th March 1980

Coming into Operation—

*for the purposes described
in Article 2 - - 27th March 1980*

for all other purposes 1st April 1980

Whereas the City Council of Lancaster, under section 48(8) of the Local Government Act 1972(a), made recommendations to the Local Government Boundary Commission for England for proposals in relation to parishes in the city;

And whereas the said Commission, under sections 47 and 51(1) of the said Act, made such proposals to the Secretary of State for the Environment;

Now therefore the Secretary of State for the Environment, in exercise of his powers under sections 51(2) and 67(4) of the said Act and of all other powers enabling him in that behalf, hereby makes the following order:—

Title and commencement

1. This order may be cited as the Lancaster (Parishes) Order 1980.

2. 27th March 1980 is hereby specified as the day on which this order shall come into operation for any purposes set out in regulation 4(1) (Coming into operation of order) of the Regulations.

For all other purposes this order shall come into operation on the appointed day.

Interpretation

3. In this order—

“the appointed day” means 1st April 1980;

“the county” means the County of Lancashire;

“the city” means the City of Lancaster;

“the Regulations” means the Local Government Area Changes Regulations 1976(b) as amended by the Local Government Area Changes (Amendment) Regulations 1978(c); and

“Schedule 1” and “Schedule 2” mean Schedule 1 and Schedule 2 to this order.

The boundary maps

4. In this order—

“the boundary maps” means the 10 maps printed for Her Majesty’s Stationery Office by Ordnance Survey, each such map being marked “Map referred to in the Lancaster (Parishes) Order 1980” and with the number of the map; and

any reference to a numbered boundary map is a reference to the map described and numbered as aforesaid.

Changes in areas

5.—(1) The parish named in column (1) of Schedule 1 and the parts of other parishes described in the said column and marked on the boundary maps as specified in column (2) shall, in so far as parishes, electoral divisions of the county and wards of the city are specified in respect thereof in columns (3) to (5), be transferred to or form part of such areas.

(2) The parts of parishes described in column (1) of Schedule 2 and marked on the boundary maps as specified in column (2) shall cease to form part of any parish and shall form part of the electoral divisions of the county and wards of the city specified in respect thereof in columns (3) and (4).

(3) The parts of the area of the former borough of Morecambe and Heysham which are shown coloured red and marked C1 and C2 on boundary map 2 shall form parts of the parish of Heaton-with-Oxcliffe, of the Lancaster Rural No. 3 electoral division of the county and of the Overton ward of the city.

Dissolution of parish authorities

6. The Parish Meeting and Parish Trustees of Ashton with Stodday shall be dissolved. For the purposes of any provision of the Regulations which refers to the residuary successor of a dissolved authority, the Parish Council of Thurnham is hereby specified as the residuary successor of such authorities.

Local Acts, orders and byelaws

7.—(1) The area of the former borough of Morecambe and Heysham shall be a relevant area within the meaning of regulation 41 (Local Acts, orders and byelaws) of the Regulations and is hereby specified in relation to paragraph (4) of that regulation, and the area comprising—

the first mentioned area other than the parts thereof to which article 5(3) applies; and

the areas to which article 5(2) applies

is hereby specified in relation to the first mentioned area.

(2) The provision of paragraph (1) is without prejudice to the operation of regulation 41(3) of the Regulations in respect of any parish as altered.

SCHEDULE 1

PARISH AND PARTS OF PARISHES TRANSFERRED TO OTHER PARISHES

(1) Name or description	(2) Number of boundary map and marking of area	(3) Parish	(4) County electoral division	(5) City ward
Parish of Ashton with Stodday	—	Thurnham	—	—
Part of the Parish of Bolton-le-Sands	1 A1	Slyne-with-Hest	—	Slyne-with-Hest
Part of the Parish of Caton-with-Littledale	7 A5	Claughton	Lancaster Rural No. 2	Hornby
Part of the Parish of Hornby-with-Farleton	5, 6 and 8 A4	Melling-with-Wrayton	Lancaster Rural No. 1	Arkholme
Part of the Parish of Hornby-with-Farleton	7 and 8 A6	Tatham	—	—
Part of the Parish of Middleton	4 A2	Overton	—	—
Part of the Parish of Overton	4 A3	Middleton	—	—
Part of the Parish of Wray-with-Botton	9 and 10 A7	Tatham	—	—

SCHEDULE 2

PARTS OF PARISHES TO CEASE TO FORM PARTS OF PARISHES

(1) Name or description	(2) Number of boundary map and marking of area	(3) County electoral division	(4) City ward
Parts of the Parish of Heaton-with-Oxcliffe	2 B2 and B3	Morecambe and Heysham No. 3	Heysham North
Part of the Parish of Slyne-with-Hest	1 and 3 B1	Morecambe and Heysham No. 1	Parks
Parts of the Parish of Slyne-with-Hest	3 B4 and B5	Morecambe and Heysham No. 1	Torrisholme

Signed by authority of
the Secretary of State
20th March 1980.

D. Gruffydd Jones,
An Under Secretary in the
Department of the Environment.

EXPLANATORY NOTE

(This Note is not part of the Order.)

This order—

- (a) effects the transfer of one whole parish and parts of other parishes, in the City of Lancaster, to other parishes;
- (b) effects some adjustments between parishes and a part of the city which is not comprised in any parish.

The map forming part of this Note (page 5) shows the areas. This map also incorporates a grid identifying the maps referred to in article 4 of the order.

Prints of the maps referred to in article 4 of the order may be inspected at the offices of the city council. Prints may be purchased from the Department of the Environment's Map Library.

Incidental, consequential, transitional and supplementary provision in consequence of orders of the nature of the present one is contained in the Regulations defined in article 3 of the order.

Parishes as from 1 April 1980

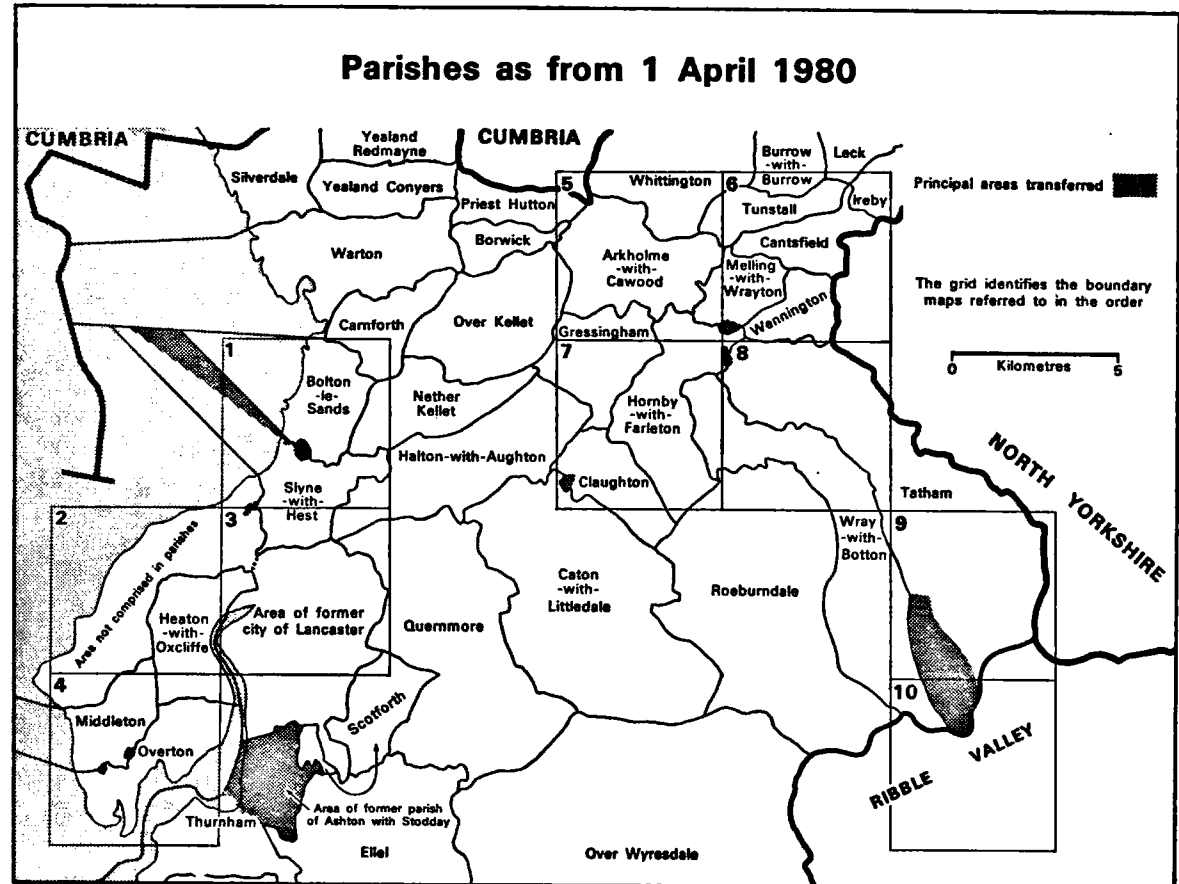

Cartographic Services DOE

5