

*Draft Regulations laid before Parliament under section 201(2) of the Representation of the People Act 1983, for approval by resolution of each House of Parliament.*

---

DRAFT STATUTORY INSTRUMENTS

---

**2001 No.**

**REPRESENTATION OF THE PEOPLE**

**The Representation of the People (Form of  
Canvass) (England and Wales) Regulations 2001**

*Made* - - - - 2001  
*Coming into force* - - 2001

Whereas a draft of these Regulations has been approved by resolution of each House of Parliament;  
And whereas the Secretary of State has consulted the Electoral Commission in accordance with section 7(1) and (2)(e) of the Political Parties, Elections and Referendums Act 2000<sup>(1)</sup> about these Regulations;

Now, therefore, the Secretary of State in exercise of the powers conferred on him by sections 10(4) and 201(1) and (3) of the Representation of the People Act 1983<sup>(2)</sup>, having regard to the definition of “prescribed” in section 202(1) of that Act, hereby makes the following Regulations:

1.—(1) These Regulations may be cited as the Representation of the People (Form of Canvass) (England and Wales) Regulations 2001 and shall come into force on the expiry of 14 days beginning with the day on which they are made.

(2) These Regulations do not extend to Scotland or Northern Ireland.

2. The form set out in the Schedule to these Regulations is hereby prescribed as the form to be used for the purposes of the canvass which is required to be conducted by section 10 of the Representation of the People Act 1983.

---

(1) 2000 c. 41.

(2) 1983 c. 2; section 10 was substituted by Schedule 1 to the Representation of the People Act 2000 (c. 2); section 201(3) was inserted by Schedule 1 to that Act.

Signed by authority of the Secretary of State for Transport, Local Government and the Regions

2001

Minister of State,  
Department for Transport, Local Government  
and the Regions

## SCHEDULE

### Form of Canvass

#### RETURN BY OCCUPIER AS TO RESIDENTS

##### *Your right to vote*

**You can vote in elections only if your name appears in the register of electors. This form is used to produce a revised version of the register which will come into force at the beginning of December.**

##### **About this form**

The law requires you to give the information requested in this form.

This canvass is conducted by reference to 15th October 2001. But you need not wait until then to fill in the form. Include the names of all those who will be resident in your household on that date—their right to vote is important too. However, if you are moving from your current address before 15th October, do not complete this form: please leave it for the new occupants to complete.

If there is anything you don't understand or if you would like more information, contact your electoral registration officer at the address shown on the form.

##### **Checking the register**

The revised register is published on or shortly before 1st December and is available for inspection at your local council offices. If for some reason you have been missed off, or your details have changed since 15th October 2001 (for example, because you have moved address) you should apply immediately to have your name added to the register or to have the register altered.

##### **Absent voting**

Anyone on the electoral register can vote by post. You can arrange to have a postal vote for a particular election, for a set period or for an indefinite period. You may also be able to vote by proxy. Ask the electoral registration officer for further details.

#### **ANNUAL CANVASS OF ELECTORS [insert year]**

***You are required by law to give the information requested in this form***

##### **Be sure to include those resident in your household who are:**

- British citizens**, citizens of another Commonwealth country or of the Irish Republic.
- 16 and 17 year olds**—they can vote as soon as they are 18. Please give their dates of birth in Part 4.
- temporarily away**—for example on holiday, as students, in hospital (including voluntary patients in psychiatric hospitals).
- away working**, unless his or her absence will total more than six months.
- any other residents, lodgers or guests** (but not short-stay visitors) in your household, whether this is a private address, a hostel or a club, including merchant seamen who live there when not at sea.
- citizens of other Member States of the European Union** (who will be registered as local government electors only). These states are: Austria, Belgium, Denmark, Finland, France, Germany, Greece, Italy, Luxembourg, Netherlands, Portugal, Spain and Sweden.

**Jury service**

Please put a tick in Part 5 for **anyone who is eligible to vote and who will be 70 or over on 1st December 2001**. People aged 70 and over are not eligible for jury service. Those who are not eligible for other reasons, or who can decline to serve, will be able to say so if they receive a jury summons. Please also give the dates of birth of anyone who will attain the age of 70 prior to 30th November 2002.

**Do not include:**

—**Foreign nationals**—except for citizens of Member States of the European Union and Commonwealth citizens.

—**People under 16.**

—**Anybody normally resident at your address who is serving a prison sentence** on 15th October.

—**Anybody who will be leaving your address** before 15th October.

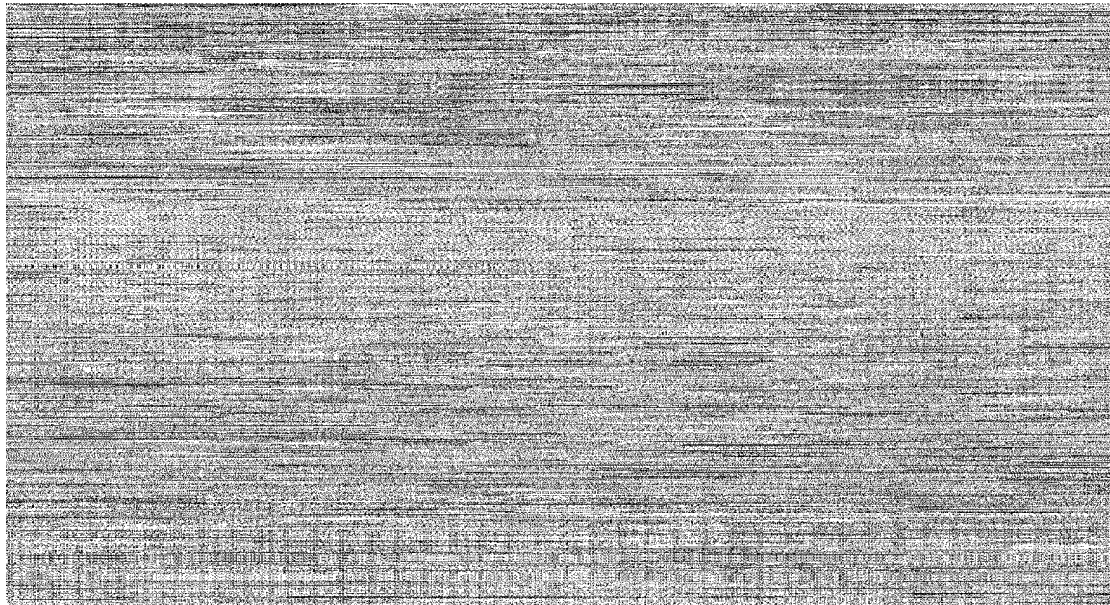

---

**EXPLANATORY NOTE**

*(This note is not part of the Regulations)*

Under section 10 of the Representation of the People Act 1983 (as substituted by Schedule 1 to the Representation of the People Act 2000) each registration officer is required to conduct an annual canvass (by reference to residence on 15th October in that year) in his registration area to ascertain the persons who are entitled to be or remain registered as parliamentary or local government electors in that area. These Regulations specify a form for the purposes of that canvass.

*Document Generated: 2023-04-30*

***Draft Legislation:*** *This is a draft item of legislation and has not yet been made as a UK Statutory Instrument.*